

DO NOT SCALE FROM THIS DRAWING.  
ALL DIMENSIONS TO BE CHECKED ON SITE.  
COPYRIGHT RESERVED.

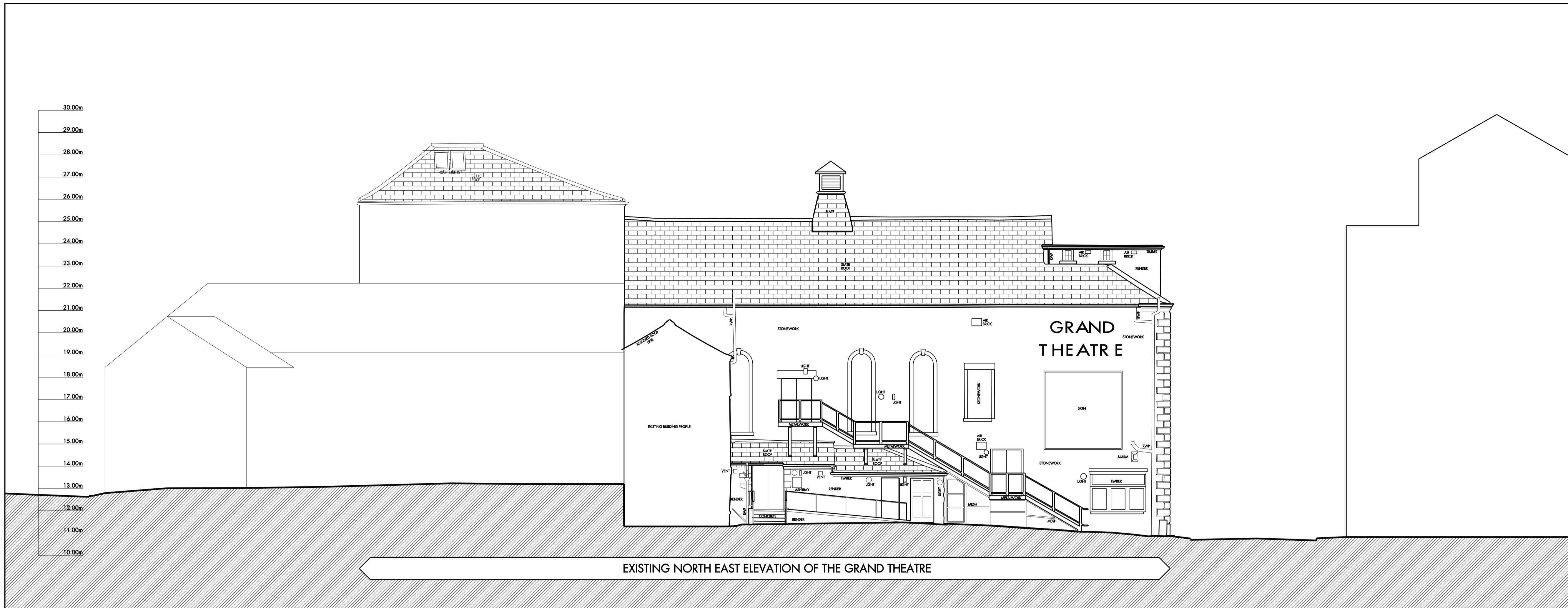

KEY PLAN N.T.S



EXISTING NORTH EAST ELEVATION OF THE GRAND THEATRE

EXISTING ELEVATION A - A

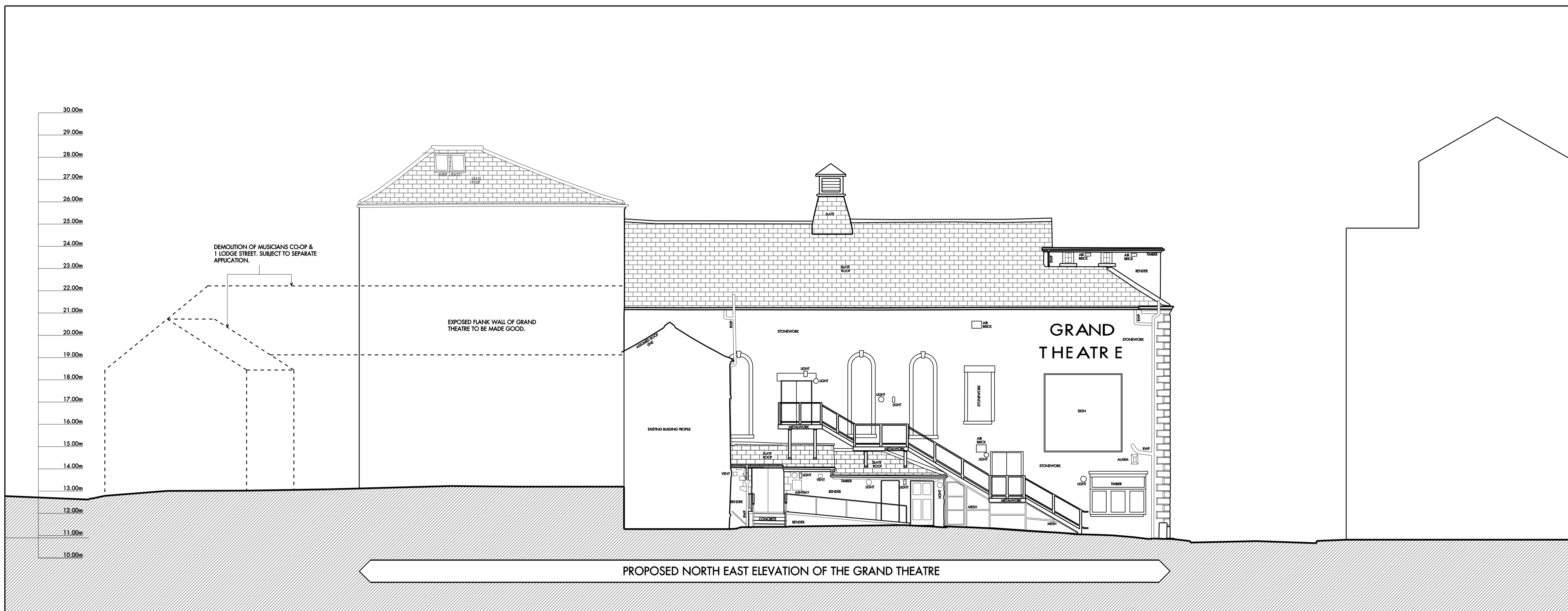

PROPOSED NORTH EAST ELEVATION OF THE GRAND THEATRE

PROPOSED ELEVATION A - A

REV C 27.04.07 ISSUED TO LANCASTER CITY COUNCIL. HW  
**LISTED BUILDING CONSENT**

REVISIONS	SCALE	DATE	DRAWN	CHECKED
	1:100 @ A1	FEBRUARY 2007	DR	CK

PROJECT  
**LANCASTER CITY CENTRE  
APPLICATION NUMBER 9A  
THE GRAND THEATRE**

DRAWING  
**EXISTING & PROPOSED  
ELEVATIONS A - A**

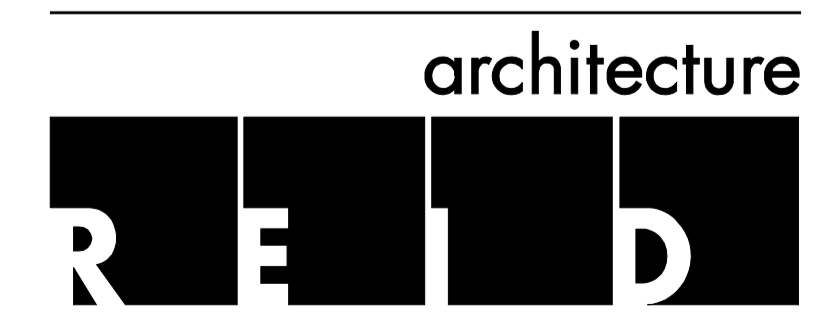

12 Caroline Street Birmingham B3 1TR  
Tel 0121 212 2221 Fax 0121 236 2709 Email reidarchitecture@rbirm.com

DRAWING No.  
**063033 - D - 03 C**